

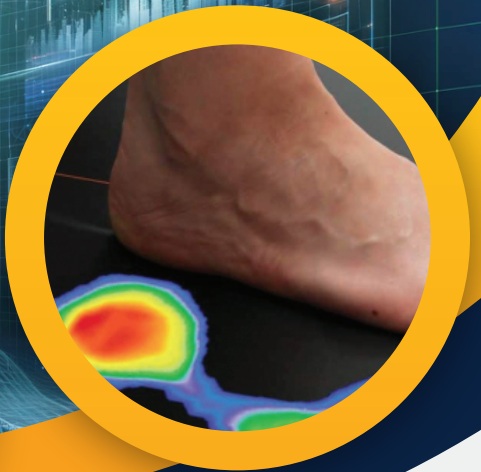

“AI-powered insights for enhanced physiotherapy”



FD+ is an innovative, AI-powered solution designed exclusively for physiotherapists to enhance patient treatment by providing deeper insights into skeletal patterns through advanced posture and gait analysis.

FD+ for Physiotherapists

- **Doctor-Friendly Design:** Simplified and easy to use interface for every user.
- **Postural Analyses:** Evaluates body alignment and symmetry.
- **Gait Analysis:** Assesses walking and running phases.
- **Pressure Plate Analsis:** Analyzes foot pressure and load distribution of the feet.
- **Comprehensive Reports:** Clear reports for doctors and patients.
- **Customizable Recommendation Engine.**



Features of FD+

- **Posture/Gait/Pressure Plate Analysis:** Capture and analyze standing, sitting, and walking patterns through multiple views (anterior, posterior, lateral) and plantar pressure distribution to understand the complex problems of a patient.
- **Personalized Prescriptions:** Generate personalized treatment plans with exercises and medications tailored to patient conditions.
- **Detailed Reports:** Generate comprehensive by reports outlining diagnosis, progress, and recovery plans and easy to understand reports for patients & doctors.
- **Patient Progress Tracking:** Track patient data with easy access to visit history and diagnoses and progress to understand the variability in patient responses.

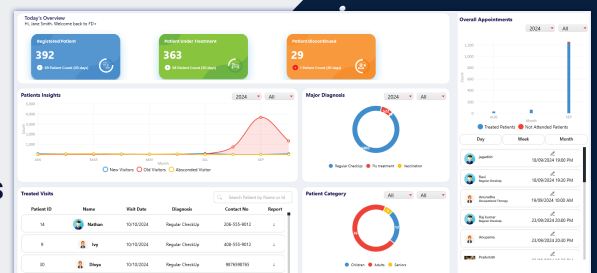

Assistance to Doctor

- **Standing & Sitting Posture Analysis:** Thorough evaluation of body alignment to detect postural imbalances that may affect movement.
- **Gait Analysis:** Analyze walking and running patterns using kinematic and temporal data to detect abnormalities like stiff knee gait and pelvic drop.
- **Pressure Plate Analysis:** Assess foot pressure distribution to design custom orthotics and ensure optimal treatment for foot-related conditions.

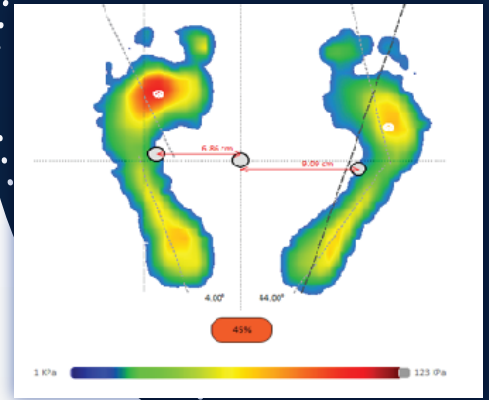

Prescription & Consultation Tools

- **Tailored Prescriptions:** Based on personalized exercises and medications. Doctors can use the tailored recommendation to issue the final prescription to patient
- **Post-Consultation Management:** Easily update patient recovery status, discharge notes, and schedule follow-up appointments for continued care.

Recommended Prescriptions			Recommended Exercises		
SL.No	Medicines	Dosage	SL.No	Exercises	Intensity/Reps
1	Naproxen	3	1	Shoulder Shrugs	To strengthen shoulder muscles
2	Analgesics	1	2	Shoulder Blade Squeezes	To improve scapular retraction.
3	Capsaicin	1	3	Wall Angels	To enhance shoulder mobility.
4	Cortisone	3	4	Chest Stretch	To stretch the pectoral muscles.
5	Duloxetine	3	5	Thoracic Extension	To improve upper back mobility
6	Prenatalin	2	6	Plank	To strengthen

Management Functionalities

- **Knowledge Base Management:** Customize and update the knowledge base for symptoms, exercises and treatments, ensuring recommendations are always current.
- **User Management:** Admins can manage doctor and front desk profiles, control system access, and ensure secure handling of patient data.
- **Appointment & Doctor Leave Management:** Front desk users can manage patient appointment arrangements and oversee doctors' leave schedules.

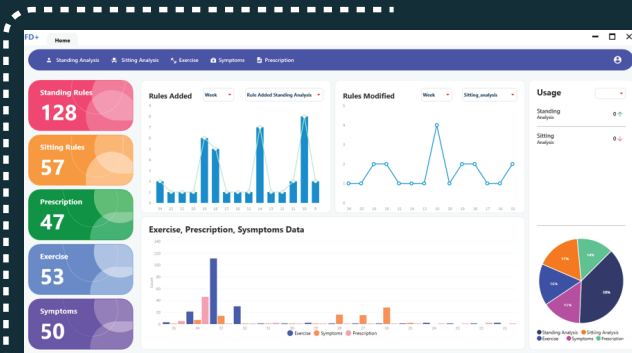

Transform Your Physiotherapy Practice

FD+ offers physiotherapists the power to assess, diagnose, and treat with unparalleled precision and efficiency with the help of AI based marker-less analysis, customizable knowledge base, and recommendation engine.

Get in Touch

CABCS Group India Technologies Pvt. Ltd.

CRN Square, No 15, 2nd Floor, Kasturba Road, Bangalore – 560 001, INDIA

☎ +91 9606023130 ✉ support@cabcsgroup-india.com 🌐 www.cabcsgroup-india.com